

PREPARED BY: JAMES R. DOWLING, ARCHITECT. ALL DIMENSIONS AND LOCATIONS SHOWN ON THIS PLAN SHALL BE CONSIDERED AS APPROXIMATE. THE CONTRACTOR SHALL BE RESPONSIBLE FOR VERIFYING ALL DIMENSIONS AND LOCATIONS IN THE FIELD. THE CONTRACTOR SHALL BE RESPONSIBLE FOR OBTAINING ALL NECESSARY PERMITS AND APPROVALS FROM THE LOCAL, STATE AND FEDERAL AUTHORITIES. THE CONTRACTOR SHALL BE RESPONSIBLE FOR OBTAINING ALL NECESSARY PERMITS AND APPROVALS FROM THE LOCAL, STATE AND FEDERAL AUTHORITIES. THE CONTRACTOR SHALL BE RESPONSIBLE FOR OBTAINING ALL NECESSARY PERMITS AND APPROVALS FROM THE LOCAL, STATE AND FEDERAL AUTHORITIES.

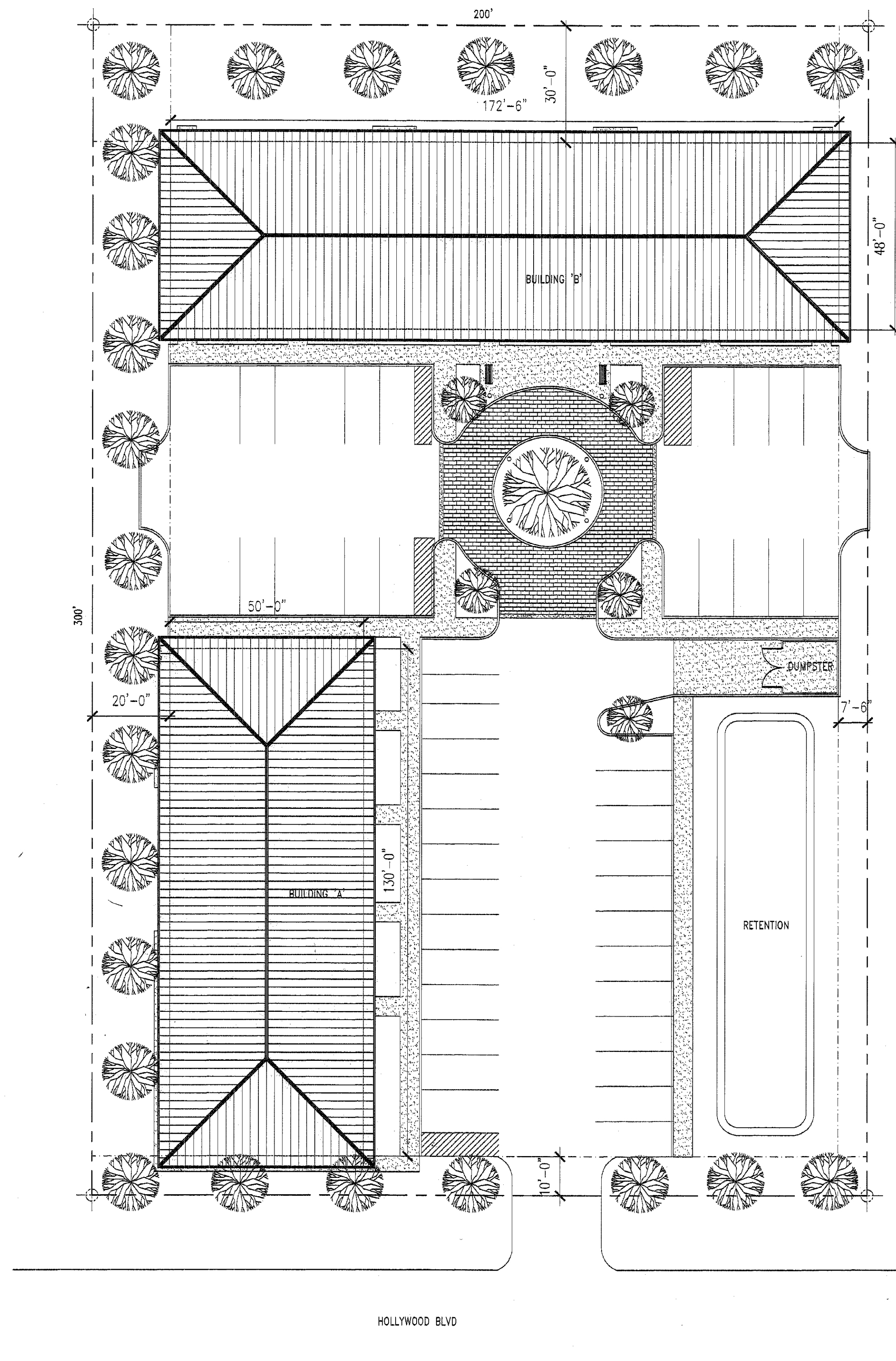

1 SITE PLAN
 SCALE 1"=20'-0"



OFFICE COMPLEX FOR VICTOR & MARGHERITA de MOYA

403 HOLLYWOOD BLVD
 FORT WALTON BEACH, FLORIDA

CONTRACTOR
 D.L. CURTIS CONSTRUCTION
 216 HOSPITAL DR
 FORT WALTON BEACH, FLORIDA
 PH: 850-244-7120
 FX: 850-244-4120

ARCHITECT
 KENDRICK-DAVID-DOWLING ARCHITECTS, INC.
 111 FERRY RD SE
 FORT WALTON BEACH, FLORIDA
 PH: 850-243-9158
 FX: 850-664-2374

ARCHITECT'S CONSULTANTS

STRUCTURAL
 COOPER STRUCTURAL
 ENGINEERS, INC.
 David C. Cooper, P.E.
 600 South Court Street, Suite 309
 Montgomery, AL 36104
 Ph: 334-265-6937
 Fx: 334-240-6869

ELECTRICAL
 HUMBER-GARICK
 CONSULTING ENGINEERS
 Phil Humber, P.E.
 207 Ferry Rd SE
 Fort Walton Beach, FL 32548
 Ph: 850-243-8723
 Fx: 850-664-5420

PLUMBING/MECHANICAL
 JOHNSON - PEADEN
 ENGINEERING, INC.
 Jimmy Johnson, P.E.
 11 Miracle Strip Pkwy SW
 Fort Walton Beach, FL 32548
 Ph: 850-244-6189
 Fx: 850-244-0545

OWNER'S CONSULTANT

CIVIL
 PORTERFIELD
 ENGINEERING, INC.
 Leslie Porterfield, P.E.
 12273 West Emerald Coast Pkwy
 Suite 115
 Miramar Beach FL 32550
 Ph: 850-654-0645
 Fx: 850-654-0646

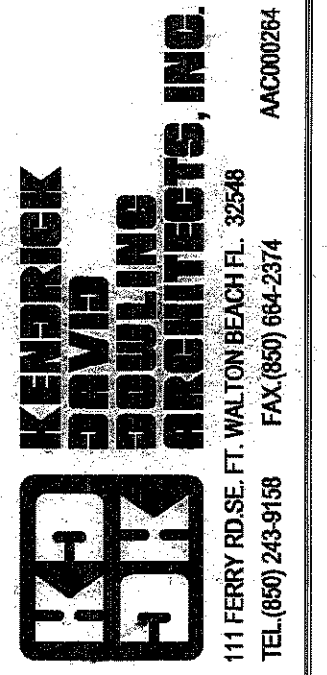

JAMES R. DOWLING, AIA
 ARCHITECT
 JAMES W. WINTER, JR., AIA
 ARCHITECT

SITE PLAN

de MOYA OFFICE
 COMPLEX
 FORT WALTON BEACH, FLORIDA

PROJECT NO: 0715
 DATE: 24 OCT 2007
 DRAWN BY: JT
 CHECKED BY: JD

A001
 OF

DESIGN DEVELOPMENT SET - NOT FOR CONSTRUCTION